

NOTICE!!

These documents have been scanned!

Do not place un-scanned documents beneath this notice!

Do not remove this notice from this file!

GPO Jacket No. 560-102
Print Order 61540
Rise Business Services, LLC
Job=AZ15 5/13/2019



Box Number= AZ15040



Claim Begin-End: AMC423024-AMC423029

1 Initial Receipt



AZ15040-9

AMC422569-AMC423150

United States Department of the Interior
Bureau of Land Management
 LANDS/RECREATION & PLANNING
 ONE N CENTRAL AVE
 PHOENIX, AZ 85004 -2203
 Phone: 602-417-9200

Receipt

No: 2779670

Transaction #: 2864124		ENTERED INTO COMPUTER
Date of Transaction: 04/24/2013		
CUSTOMER:		
JOHN B ROTHERMEL 5822 W MICHELLE DR GLENDALE, AZ 85308-1244 US		MAY 29 2013 <i>pb</i>

LINE #	QTY	DESCRIPTION	REMARKS	UNIT PRICE	TOTAL
1	6.00	LOCATABLE MINERALS / MINING CLAIMS-NEW, UNADJUD, ONE OR MORE AUTH NOS / NEW MINING CLAIM LOCATION FEE \$34 CASES: AMC423024/\$34.00, AMC423025/\$34.00, AMC423026/\$34.00, AMC423027/\$34.00, AMC423028/\$34.00, AMC423029/\$34.00		- n/a -	204.00
2	6.00	LOCATABLE MINERALS / MINING CLAIMS-NEW, UNADJUD, ONE OR MORE AUTH NOS / NEW MINING CLAIM PROCESSING FEE \$15 CASES: AMC423024/\$15.00, AMC423025/\$15.00, AMC423026/\$15.00, AMC423027/\$15.00, AMC423028/\$15.00, AMC423029/\$15.00		- n/a -	90.00
3	6.00	LOCATABLE MINERALS / MINING CLAIMS-NEW, UNADJUD, ONE OR MORE AUTH NOS / NEW MINING CLAIM MAINT FEE \$140 CASES: AMC423024/\$140.00, AMC423025/\$140.00, AMC423026/\$140.00, AMC423027/\$140.00, AMC423028/\$140.00, AMC423029/\$140.00		- n/a -	840.00
TOTAL:					\$1,134.00

PAYMENT INFORMATION			
1	AMOUNT:	1134.00	POSTMARKED: 04/23/2013
	TYPE:	CHECK	RECEIVED: 04/23/2013
	CHECK NO:	411115	
	NAME:	ROTHERMEL, JOHN B 5822 W MICHELLE DR GLENDALE AZ 85308-1244 US	

REMARKS

This receipt was generated by the automated BLM Collections and Billing System and is a paper representation of a portion of the official electronic record contained therein.

NOTICE!!

These documents have been scanned!

Do not place un-scanned documents beneath this notice!

Do not remove this notice from this file!

GPO Jacket No. 560-102
Print Order 61540
Rise Business Services, LLC
Job=AZ15 5/13/2019



Box Number= AZ15040



Claim Begin-End: AMC423024-AMC423029

2 Correspondence



AZ15040-9

AMC422569-AMC423150

**NO
DOCUMENTS
FOUND**

NO DOCUMENTS FOUND
NO DOCUMENTS FOUND

NOTICE!!

These documents have been scanned!

Do not place un-scanned documents beneath this notice!

Do not remove this notice from this file!

GPO Jacket No. 560-102
Print Order 61540
Rise Business Services, LLC
Job=AZ15 5/13/2019



Box Number= AZ15040



Claim Begin-End: AMC423024-AMC423029

3 Transfers



AZ15040-9

AMC422569-AMC423150

**NO
DOCUMENTS
FOUND**

NO DOCUMENTS FOUND
NO DOCUMENTS FOUND

NOTICE!!

These documents have been scanned!

Do not place un-scanned documents beneath this notice!

Do not remove this notice from this file!

GPO Jacket No. 560-102
Print Order 61540
Rise Business Services, LLC
Job=AZ15 5/13/2019



Box Number= AZ15040



Claim Begin-End: AMC423024-AMC423029

4 Miscellaneous



AZ15040-9

AMC422569-AMC423150

**NO
DOCUMENTS
FOUND**

NO DOCUMENTS FOUND
NO DOCUMENTS FOUND

NOTICE!!

These documents have been scanned!

Do not place un-scanned documents beneath this notice!

Do not remove this notice from this file!

GPO Jacket No. 560-102
Print Order 61540
Rise Business Services, LLC
Job=AZ15 5/13/2019



Box Number= AZ15040



Claim Begin-End: AMC423024-AMC423029

5 Annual Filings



AZ15040-9

AMC422569-AMC423150

**DEPARTMENT OF THE INTERIOR
BUREAU OF LAND MANAGEMENT
MINING CLAIMS**

Run Date/Time: 8/20/2018

**MC Maintenance Fees Paid Through the BLM Pay Portal
(by Date Paid)**

Page 89 Of 316

CBS Receipt: 4232593

Printed For Lead File # **AMC423024**

Agency Tracking ID: 1533947947

Assessment Year: 2019

Number of BLM Serial Nr: 62

Paid On: 8/11/2018

Total Amount Paid: \$9,610.00

Claim Name	BLM Serial No	Lead File No	Amount Paid
JUNCTION	AMC386588	AMC386588	\$155.00
UNION	AMC386590	AMC386588	\$155.00
GENERAL NO 149	AMC386592	AMC386592	\$155.00
RARE METALS #2	AMC399138	AMC399138	\$155.00
TWIN PEAKS #1	AMC401583	AMC401577	\$155.00
TWIN PEAKS #2	AMC401584	AMC401577	\$155.00
TWIN PEAKS #3	AMC401585	AMC401577	\$155.00
NORIEGA	AMC401586	AMC401577	\$155.00
BLACK WARRIOR #1	AMC406423	AMC406423	\$155.00
BLACK WARRIOR #4	AMC406426	AMC406423	\$155.00
TWIN PEAKS #7	AMC407554	AMC407551	\$155.00
GROWLER LODGE	AMC413502	AMC413502	\$155.00
TROY RANCH 1	AMC421117	AMC421117	\$155.00
TROY RANCH	AMC421118	AMC421117	\$155.00
TROY 16	AMC422940	AMC422940	\$155.00
TROY 17	AMC422941	AMC422940	\$155.00
TROY 18	AMC422942	AMC422940	\$155.00
TROY 19	AMC422943	AMC422940	\$155.00
TROY 20	AMC422944	AMC422940	\$155.00
TROY 21	AMC422945	AMC422940	\$155.00
TROY 22	AMC422946	AMC422940	\$155.00
TROY 32A	AMC422947	AMC422940	\$155.00
TROY 35	AMC423024	AMC423024	\$155.00
TROY 36	AMC423025	AMC423024	\$155.00

NO WARRANTY IS MADE BY BLM FOR USE OF THE DATA FOR PURPOSES NOT INTENDED BY BLM

**DEPARTMENT OF THE INTERIOR
BUREAU OF LAND MANAGEMENT
MINING CLAIMS**

Run Date/Time: 8/20/2018

**MC Maintenance Fees Paid Through the BLM Pay Portal
(by Date Paid)**

Page 90 Of 316

TROY 37	AMC423026	AMC423024	\$155.00
TROY 38	AMC423027	AMC423024	\$155.00
TROY 39	AMC423028	AMC423024	\$155.00
TROY 40	AMC423029	AMC423024	\$155.00
BLACK WARRIOR EXT	AMC425060	AMC425060	\$155.00
CRITIC NO 1	AMC426096	AMC426096	\$155.00
CRITIC NO 2	AMC426097	AMC426096	\$155.00
COPPER HILLS	AMC426240	AMC426240	\$155.00
SAVOY 1	AMC429544	AMC429544	\$155.00
SAVOY 2	AMC429545	AMC429544	\$155.00
SAVOY 14	AMC429628	AMC429628	\$155.00
SAVOY 15	AMC429629	AMC429628	\$155.00
SAVOY 16	AMC429630	AMC429628	\$155.00
SAVOY 17	AMC429631	AMC429628	\$155.00
SAVOY 18	AMC429632	AMC429628	\$155.00
SILVER BONANZA	AMC433778	AMC433778	\$155.00
SILVER RIDGE	AMC434006	AMC434006	\$155.00
SILVER RIDGE NO 1	AMC434007	AMC434006	\$155.00
SILVER RIDGE NO 2	AMC434008	AMC434006	\$155.00
NORTH TIGER NO 1	AMC438557	AMC438557	\$155.00
STANDARD-BULL RUN	AMC438785	AMC438785	\$155.00
BENTON GEN NO 16	AMC441664	AMC441664	\$155.00
GREY EAGLE EXT SOUTH	AMC448614	AMC448614	\$155.00
PF 18	AMC448714	AMC448714	\$155.00
PF 19	AMC448715	AMC448714	\$155.00
PF 20	AMC448716	AMC448714	\$155.00
PF 21	AMC448717	AMC448714	\$155.00
PF 22	AMC448718	AMC448714	\$155.00
PF 28	AMC448719	AMC448714	\$155.00
PF 29	AMC448720	AMC448714	\$155.00
PF 30	AMC448721	AMC448714	\$155.00
OUTPOST 33	AMC449379	AMC449379	\$155.00
OUTPOST 34	AMC449380	AMC449379	\$155.00
OUTPOST 42	AMC449381	AMC449379	\$155.00
OUTPOST 43	AMC449382	AMC449379	\$155.00

NO WARRANTY IS MADE BY BLM FOR USE OF THE DATA FOR PURPOSES NOT INTENDED BY BLM

DEPARTMENT OF THE INTERIOR
BUREAU OF LAND MANAGEMENT
MINING CLAIMS

Run Date/Time: 8/20/2018

MC Maintenance Fees Paid Through the BLM Pay Portal
(by Date Paid)

Page 91 Of 316

OUTPOST 53	AMC449383	AMC449379	\$155.00
OUTPOST 54	AMC449384	AMC449379	\$155.00
RIDGETOP LODE	AMC450151	AMC450151	\$155.00

United States Department of the Interior

Bureau of Land Management

BUSINESS & SUPPORT SVCS DIV

ONE N CENTRAL AVE SUITE 800

PHOENIX, AZ 85004 -4427

Phone: 602-417-9200

Receipt

No:

4232593

Transaction #: 4347904	
Date of Transaction: 08/10/2018	
CUSTOMER:	
F N HAWKINS 2222 W CLEA WRVIEW TRAIL ANTHEM,AZ 85086 US	

LINE #	QTY	DESCRIPTION	REMARKS	UNIT PRICE	TOTAL
1	1.00	LOCATABLE MINERALS / MINING CLAIMS- NOT NEW-UNADJUD,ONE AUTH NO. ONLY / MINING CLAIM MONEY RECEIVED CASES: AMC386588/\$9610.00		- n/a -	9610.00
TOTAL:					\$9,610.00

PAYMENT INFORMATION			
NOTE: Items will appear on credit card statement as "BLM O Mining Claim".			
1	AMOUNT:	9610.00	POSTMARKED: N/A
	TYPE:	CREDIT CARD	RECEIVED: 08/10/2018
	NAME:	F N HAWKINS 2222 W CLEA WRVIEW TRAIL ANTHEM AZ 85086 US	
	CARD NO:	XXXXXXXXXXXX0411	AUTH CODE: 01050P
	NAME ON CARD:	F N HAWKINS	
	SIGNATURE:		

REMARKS

This receipt was generated by the automated BLM Collections and Billing System and is a paper representation of a portion of the official electronic record contained therein.

**DEPARTMENT OF THE INTERIOR
BUREAU OF LAND MANAGEMENT
MINING CLAIMS**

MC Maintenance Fees Paid Through the BLM Pay Portal

CBS Receipt: 3936708Printed For Lead File # **AMC423024**

Agency Tracking ID: 1502758248

Number of BLM Serial Nr: 46

Assessment Year: 2018

Total Amount Paid: \$7,130.00

Paid On: 08/14/2017

Claim Name	BLM Serial No	Lead File No	Amount Paid
JUNCTION	AMC386588	AMC386588	\$155.00
UNION	AMC386590	AMC386588	\$155.00
GENERAL NO 149	AMC386592	AMC386592	\$155.00
RARE METALS #2	AMC399138	AMC399138	\$155.00
TWIN PEAKS #1	AMC401583	AMC401577	\$155.00
TWIN PEAKS #2	AMC401584	AMC401577	\$155.00
TWIN PEAKS #3	AMC401585	AMC401577	\$155.00
NORIEGA	AMC401586	AMC401577	\$155.00
BLACK WARRIOR #1	AMC406423	AMC406423	\$155.00
BLACK WARRIOR #4	AMC406426	AMC406423	\$155.00
TWIN PEAKS #7	AMC407554	AMC407551	\$155.00
TROY RANCH 1	AMC421117	AMC421117	\$155.00
TROY RANCH	AMC421118	AMC421117	\$155.00
TROY 16	AMC422940	AMC422940	\$155.00
TROY 17	AMC422941	AMC422940	\$155.00
TROY 18	AMC422942	AMC422940	\$155.00
TROY 19	AMC422943	AMC422940	\$155.00
TROY 20	AMC422944	AMC422940	\$155.00
TROY 21	AMC422945	AMC422940	\$155.00
TROY 22	AMC422946	AMC422940	\$155.00
TROY 32A	AMC422947	AMC422940	\$155.00
TROY 35	AMC423024	AMC423024	\$155.00
TROY 36	AMC423025	AMC423024	\$155.00
TROY 37	AMC423026	AMC423024	\$155.00
TROY 38	AMC423027	AMC423024	\$155.00
TROY 39	AMC423028	AMC423024	\$155.00
TROY 40	AMC423029	AMC423024	\$155.00
BLACK WARRIOR EXT	AMC425060	AMC425060	\$155.00
CRITIC NO 1	AMC426096	AMC426096	\$155.00
CRITIC NO 2	AMC426097	AMC426096	\$155.00
COPPER HILLS	AMC426240	AMC426240	\$155.00
SILVER BONANZA	AMC433778	AMC433778	\$155.00
SILVER RIDGE	AMC434006	AMC434006	\$155.00
SILVER RIDGE NO 1	AMC434007	AMC434006	\$155.00
SILVER RIDGE NO 2	AMC434008	AMC434006	\$155.00
NORTH TIGER NO 1	AMC438557	AMC438557	\$155.00

Run Date: 08/21/17

Run Time: 09:47 AM

**DEPARTMENT OF THE INTERIOR
BUREAU OF LAND MANAGEMENT
MINING CLAIMS**

MC Maintenance Fees Paid Through the BLM Pay Portal

CBS Receipt: 3936708

Printed For Lead File # AMC423024

Agency Tracking ID: 1502758248

Assessment Year: 2018

Number of BLM Serial Nr: 46

Paid On: 08/14/2017

Total Amount Paid: \$7,130.00

Claim Name	BLM Serial No	Lead File No	Amount Paid
STANDARD-BULL RUN	AMC438785	AMC438785	\$155.00
COLUMBUS	AMC440212	AMC440212	\$155.00
SUE	AMC440267	AMC440267	\$155.00
NORTH COLOSSAL	AMC440420	AMC440420	\$155.00
COMPENSATION NO 2	AMC441152	AMC441152	\$155.00
BOSTON	AMC441241	AMC441241	\$155.00
CLEVELAND	AMC441242	AMC441241	\$155.00
COMPENSATION #3	AMC441243	AMC441241	\$155.00
COMPENSATION #4	AMC441244	AMC441241	\$155.00
BENTON GEN NO 16	AMC441664	AMC441664	\$155.00

United States Department of the Interior
Bureau of Land Management
 BUSINESS & SUPPORT SVCS DIV
 ONE N CENTRAL AVE SUITE 800
 PHOENIX, AZ 85004 -4427
 Phone: 602-417-9200

Receipt

No: 3936708

Transaction #: 4046332	
Date of Transaction: 08/14/2017	
CUSTOMER:	
F N HAWKINS 2222 W. CLEARVIEW TRAIL ANTHEM, AZ 85086 US	

LINE #	QTY	DESCRIPTION	REMARKS	UNIT PRICE	TOTAL
1	1.00	LOCATABLE MINERALS / MINING CLAIMS- NOT NEW-UNADJUD, ONE AUTH NO. ONLY / MINING CLAIM MONEY RECEIVED CASES: AMC434008/\$7130.00		- n/a -	7130.00
TOTAL:					\$7,130.00

PAYMENT INFORMATION						
NOTE: Items will appear on credit card statement as "BLM O Mining Claim".						
1	AMOUNT:	7130.00	POSTMARKED:	N/A		
	TYPE:	CREDIT CARD	RECEIVED:	08/14/2017		
	NAME:	F N HAWKINS 2222 W. CLEARVIEW TRAIL ANTHEM AZ 85086 US				
	CARD NO:	XXXXXXXXXXXX0411	AUTH CODE:	01448P		
	NAME ON CARD:	F N HAWKINS				
	EXPIRES:	05/2020				
	SIGNATURE:					

REMARKS

This receipt was generated by the automated BLM Collections and Billing System and is a paper representation of a portion of the official electronic record contained therein.

**DEPARTMENT OF THE INTERIOR
BUREAU OF LAND MANAGEMENT
MINING CLAIMS**

MC Maintenance Fees Paid Through the BLM Pay Portal

CBS Receipt: 3643436Printed For Lead File # **AMC423024**

Agency Tracking ID: 1472232925

Assessment Year: 2017

Number of BLM Serial Nr: 40

Paid On: 08/26/2016

Total Amount Paid: \$6,200.00

Claim Name	BLM Serial No	Lead File No	Amount Paid
JUNCTION	AMC386588	AMC386588	\$155.00
UNION	AMC386590	AMC386588	\$155.00
GENERAL NO 149	AMC386592	AMC386592	\$155.00
RAPID TRANSIT	AMC396789	AMC396788	\$155.00
RARE METALS #2	AMC399138	AMC399138	\$155.00
TWIN PEAKS #1	AMC401583	AMC401577	\$155.00
TWIN PEAKS #2	AMC401584	AMC401577	\$155.00
TWIN PEAKS #3	AMC401585	AMC401577	\$155.00
NORIEGA	AMC401586	AMC401577	\$155.00
BLACK WARRIOR #1	AMC406423	AMC406423	\$155.00
BLACK WARRIOR #4	AMC406426	AMC406423	\$155.00
TWIN PEAKS #7	AMC407554	AMC407551	\$155.00
TROY RANCH 1	AMC421117	AMC421117	\$155.00
TROY RANCH	AMC421118	AMC421117	\$155.00
TROY 16	AMC422940	AMC422940	\$155.00
TROY 17	AMC422941	AMC422940	\$155.00
TROY 18	AMC422942	AMC422940	\$155.00
TROY 19	AMC422943	AMC422940	\$155.00
TROY 20	AMC422944	AMC422940	\$155.00
TROY 21	AMC422945	AMC422940	\$155.00
TROY 22	AMC422946	AMC422940	\$155.00
TROY 32A	AMC422947	AMC422940	\$155.00
TROY 35	AMC423024	AMC423024	\$155.00
TROY 36	AMC423025	AMC423024	\$155.00
TROY 37	AMC423026	AMC423024	\$155.00
TROY 38	AMC423027	AMC423024	\$155.00
TROY 39	AMC423028	AMC423024	\$155.00
TROY 40	AMC423029	AMC423024	\$155.00
BLACK WARRIOR EXT	AMC425060	AMC425060	\$155.00
CRITIC NO 1	AMC426096	AMC426096	\$155.00
CRITIC NO 2	AMC426097	AMC426096	\$155.00
COPPER HILLS	AMC426240	AMC426240	\$155.00
DESERT KING NO 1	AMC430593	AMC430593	\$155.00
DESERT KING NO 2	AMC430594	AMC430593	\$155.00
SILVER BONANZA	AMC433778	AMC433778	\$155.00
SILVER RIDGE	AMC434006	AMC434006	\$155.00

Run Date: 09/09/16

Run Time: 05:54 AM

**DEPARTMENT OF THE INTERIOR
BUREAU OF LAND MANAGEMENT
MINING CLAIMS**

MC Maintenance Fees Paid Through the BLM Pay Portal

CBS Receipt: 3643436

Printed For Lead File # AMC423024

Agency Tracking ID: 1472232925

Assessment Year: 2017

Number of BLM Serial Nr: 40

Paid On: 08/26/2016

Total Amount Paid: \$6,200.00

Claim Name	BLM Serial No	Lead File No	Amount Paid
SILVER RIDGE NO 1	AMC434007	AMC434006	\$155.00
SILVER RIDGE NO 2	AMC434008	AMC434006	\$155.00
NORTH TIGER NO 1	AMC438557	AMC438557	\$155.00
STANDARD-BULL RUN	AMC438785	AMC438785	\$155.00

United States Department of the Interior

Bureau of Land Management

BUSINESS & SUPPORT SVCS DIV

ONE N CENTRAL AVE SUITE 800

PHOENIX, AZ 85004 -4427

Phone: (602) 417-9200

Receipt

No:

3643436

Transaction #: 3747399	
Date of Transaction: 08/26/2016	
CUSTOMER:	
F.N. HAWKINS 2222 W. CLEARVIEW TRAIL ANTHEM, AZ 85086 US	

LINE #	QTY	DESCRIPTION	REMARKS	UNIT PRICE	TOTAL
1	1.00	LOCATABLE MINERALS / MINING CLAIMS- NOT NEW-UNADJUD, ONE AUTH NO. ONLY / MINING CLAIM MONEY RECEIVED CASES: AMC434008/\$6200.00		- n/a -	6200.00
TOTAL:					\$6,200.00

PAYMENT INFORMATION			
NOTE: Items will appear on credit card statement as "BLM O Mining Claim".			
1	AMOUNT:	6200.00	POSTMARKED: N/A
	TYPE:	CREDIT CARD	RECEIVED: 08/26/2016
	NAME:	F.N. HAWKINS 2222 W. CLEARVIEW TRAIL ANTHEM AZ 85086 US	
	CARD NO:	XXXXXXXXXXXX0411	AUTH CODE: 02688P
	NAME ON CARD:	F.N. HAWKINS	
	EXPIRES:	05/2020	
	SIGNATURE:		

REMARKS

This receipt was generated by the automated BLM Collections and Billing System and is a paper representation of a portion of the official electronic record contained therein.

**DEPARTMENT OF THE INTERIOR
BUREAU OF LAND MANAGEMENT
MINING CLAIMS**

MC Maintenance Fees Paid Through the BLM Pay Portal

CBS Receipt: 3371579Printed For Lead File # **AMC423024**

Agency Tracking ID: 1440026476

Assessment Year: 2016

Number of BLM Serial Nr: 63

Paid On: 08/19/2015

Total Amount Paid: \$9,765.00

Claim Name	BLM Serial No	Lead File No	Amount Paid
JUNCTION	AMC386588	AMC386588	\$155.00
UNION	AMC386590	AMC386588	\$155.00
GENERAL NO 149	AMC386592	AMC386592	\$155.00
RAPID TRANSIT	AMC396789	AMC396788	\$155.00
RARE METALS #2	AMC399138	AMC399138	\$155.00
TWIN PEAKS #1	AMC401583	AMC401577	\$155.00
TWIN PEAKS #2	AMC401584	AMC401577	\$155.00
TWIN PEAKS #3	AMC401585	AMC401577	\$155.00
NORIEGA	AMC401586	AMC401577	\$155.00
BLACK WARRIOR #1	AMC406423	AMC406423	\$155.00
BLACK WARRIOR #4	AMC406426	AMC406423	\$155.00
TWIN PEAKS #7	AMC407554	AMC407551	\$155.00
TROY RANCH 1	AMC421117	AMC421117	\$155.00
TROY RANCH	AMC421118	AMC421117	\$155.00
OLD DOMINION NO 1	AMC421634	AMC421634	\$155.00
OLD DOMINION NO 2	AMC421635	AMC421634	\$155.00
TROY 16	AMC422940	AMC422940	\$155.00
TROY 17	AMC422941	AMC422940	\$155.00
TROY 18	AMC422942	AMC422940	\$155.00
TROY 19	AMC422943	AMC422940	\$155.00
TROY 20	AMC422944	AMC422940	\$155.00
TROY 21	AMC422945	AMC422940	\$155.00
TROY 22	AMC422946	AMC422940	\$155.00
TROY 32A	AMC422947	AMC422940	\$155.00
TROY 35	AMC423024	AMC423024	\$155.00
TROY 36	AMC423025	AMC423024	\$155.00
TROY 37	AMC423026	AMC423024	\$155.00
TROY 38	AMC423027	AMC423024	\$155.00
TROY 39	AMC423028	AMC423024	\$155.00
TROY 40	AMC423029	AMC423024	\$155.00
OLD DOMINION NO 3	AMC423685	AMC423685	\$155.00
OLD DOMINION NO 4	AMC423715	AMC423715	\$155.00
OLD DOMINION NO 5	AMC423716	AMC423715	\$155.00
OLD DOMINION NO 6	AMC423717	AMC423715	\$155.00
OLD DOMINION NO 7	AMC424405	AMC424405	\$155.00
OLD DOMINION NO 8	AMC424406	AMC424405	\$155.00

**DEPARTMENT OF THE INTERIOR
BUREAU OF LAND MANAGEMENT
MINING CLAIMS**

MC Maintenance Fees Paid Through the BLM Pay Portal

Claim Name	BLM Serial No	Lead File No	Amount Paid
CRITIC NO 1	AMC426096	AMC426096	\$155.00
CRITIC NO 2	AMC426097	AMC426096	\$155.00
COPPER HILLS	AMC426240	AMC426240	\$155.00
OLD DOMINION NO. 9	AMC430301	AMC430301	\$155.00
OLD DOMINION NO 10	AMC430455	AMC430455	\$155.00
OLD DOMINION NO 11	AMC430456	AMC430455	\$155.00
OLD DOMINION NO 12	AMC430457	AMC430455	\$155.00
DESERT KING NO 1	AMC430593	AMC430593	\$155.00
DESERT KING NO 2	AMC430594	AMC430593	\$155.00
STEAD NO 3	AMC433421	AMC433421	\$155.00
STEAD NO 4	AMC433422	AMC433421	\$155.00
STEAD NO 5	AMC433423	AMC433421	\$155.00
STEAD NO 6	AMC433424	AMC433421	\$155.00
STEAD NO 7	AMC433425	AMC433421	\$155.00
STEAD NO 8	AMC433426	AMC433421	\$155.00
STEAD NO 9	AMC433427	AMC433421	\$155.00
STEAD NO 10	AMC433428	AMC433421	\$155.00
STEAD NO 11	AMC433429	AMC433421	\$155.00
STEAD NO 12	AMC433430	AMC433421	\$155.00
STEAD NO 13	AMC433431	AMC433421	\$155.00
STEAD NO 14	AMC433432	AMC433421	\$155.00
STEAD NO 15	AMC433433	AMC433421	\$155.00
STEAD NO 16	AMC433434	AMC433421	\$155.00
STEAD NO 17	AMC433435	AMC433421	\$155.00
STEAD NO 18	AMC433436	AMC433421	\$155.00
STEAD NO 19	AMC433437	AMC433421	\$155.00
STEAD NO 20	AMC433438	AMC433421	\$155.00

United States Department of the Interior
Bureau of Land Management
 BUSINESS & SUPPORT SVCS DIV
 ONE N CENTRAL AVE SUITE 800
 PHOENIX, AZ 85004 -4427
 Phone: (602) 417-9200

Receipt

No: 3371579

Transaction #: 3469753	
Date of Transaction: 08/19/2015	
CUSTOMER:	
F N HAWKINS 2222 W. CLEARVIEW TRAIL ANTHEM,AZ 85086 US	

LINE #	QTY	DESCRIPTION	REMARKS	UNIT PRICE	TOTAL
1	1.00	LOCATABLE MINERALS / MINING CLAIMS- NOT NEW-UNADJUD,ONE AUTH NO. ONLY / MINING CLAIM MONEY RECEIVED CASES: AMC430301/\$9765.00		- n/a -	9765.00
TOTAL:					\$9,765.00

PAYMENT INFORMATION			
NOTE: Items will appear on credit card statement as "BLM O Mining Claim".			
1	AMOUNT:	9765.00	POSTMARKED: N/A
	TYPE:	CREDIT CARD	RECEIVED: 08/19/2015
	NAME:	F N HAWKINS 2222 W. CLEARVIEW TRAIL ANTHEM AZ 85086 US	
	CARD NO:	XXXXXXXXXXXX0411	AUTH CODE: 01983P
	NAME ON CARD:	F N HAWKINS	
	EXPIRES:	05/2020	
	SIGNATURE:		

REMARKS

This receipt was generated by the automated BLM Collections and Billing System and is a paper representation of a portion of the official electronic record contained therein.

Lead Casefiles for 2015 Maintenance Fees paid by Receipt #3109250:

AMC 347696	AMC 386588
AMC 386592	AMC 396788
AMC 398622	AMC 401577
AMC 406423	AMC 407551
AMC 420473	AMC 421117
AMC 421634	AMC 422940
AMC 423024	AMC 423685
AMC 423715	AMC 424405
AMC 425060	AMC 426096
AMC 426240	

SILVER NICKEL MINING Co. 347696
421117 386588
421634 386592
422940 396788
423024 398622
423685 401577
423715 406423
424405 407551
425060 420473
426096
426240

ENTERED
AUG 25 2015
BY: *[Signature]*

UNITED STATES
DEPARTMENT OF THE INTERIOR
BUREAU OF LAND MANAGEMENT
**MAINTENANCE FEE PAYMENT FORM FOR
LODE CLAIMS, MILL SITES, AND TUNNEL SITES**

Remitter Name: Silver Nickel Mining Co.
Mailing Address: 5822 W. Michelle Drive
Glendale, AZ 85308
City, State, Zip: _____

Check here if this is a change of address.

RECEIVED
BLM AZ STATE OFFICE
2014 AUG 22 P 2:23
PHOENIX, ARIZONA
FOR COUNTY RECORDERS USE

No. of claims/sites _____
x \$~~140~~¹⁵⁰ per claim/site
Total due BLM \$ _____

1. The maintenance fee may be paid by cash, check, money order, Bureau of Land Management (BLM) Declining Deposit Account, or credit card (VISA, American Express, Discover, or MasterCard). Payments must be remitted to the BLM State Office where your claim or site is recorded and received on or before September 1. If the payment is mailed, the envelope must be postmarked by a bona fide delivery service on or before September 1 and received at the proper BLM State Office within 15 calendar days after the due date. Payments may also be made by telephone using a credit card. A complete listing of BLM State Offices with their addresses and phone numbers can be found at <http://www.blm.gov>.

2. The maintenance fee for the following claim(s)/site(s) applies to the assessment year 2015.

CLAIM/SITE NAME	BLM SERIAL NO.
TROY RANCH 1	AMC 42 1117
TROY RANCH	42 1118
TROY 16	422940
TROY 17	422941
TROY 18	422942
TROY 19	422943
TROY 20	422944
TROY 21	422945
TROY 22	422946
TROY 32A	✓ 422947

Use a separate sheet for additional claim/site names, serial numbers, and claimant names and addresses.

RECEIPT # 3109350

SUPPLEMENTAL ATTACHMENT

May be used with the following forms for listing additional mining claims:
 Check One.

- Affidavit of Performance of Annual Work
- Maintenance Fee Payment
- Notice of Intent to Hold Mining Claims
- Notice of Non-Liability for Labor and Materials Furnished

BLM
Date
Stamp

LINE NO.	AMC NUMBER	CLAIM/SITE NAME	COUNTY RECORDER DATA (If available)	TWP	RNG	SEC
11	423024	TROY 35				
12	423025	TROY 36				
13	423026	TROY 37				
14	423027	TROY 38				
15	423028	TROY 39				
16	423029	TROY 40				
17	396789	RAPID TRANSIT				

RECEIVED
 LM
 AZ STATE OFFICE
 2014 AUG 22 9 12 23
 PHOENIX, ARIZONA

Form MCF114
Revised June 2005

SUPPLEMENTAL ATTACHMENT

May be used with the following forms for listing additional mining claims:

Check One.

- Affidavit of Performance of Annual Work
- Maintenance Fee Payment
- Notice of Intent to Hold Mining Claims
- Notice of Non-Liability for Labor and Materials Furnished

RECEIVED
 M AZ STATE OFFICE
 2014 AUG 22 P 12 23
 PHOENIX, ARIZONA
 BLM
 Date
 Stamp

LINE NO.	AMC NUMBER	CLAIM/SITE NAME	COUNTY RECORDER DATA (If available)	TWP	RNG	SEC
11	406424	BLACKWARRIOR #2				
12	406426	BLACKWARRIOR #4				
13	407554	TWIN PEAKS #7				
14	420473	GAZELLE EXTENSION				
15	420474	GAZELLE EXTENSION	1			
16	421634	OLD DOMINION NO 1				
17	421635	OLD DOMINION NO 2				
18	423685	OLD DOMINION NO 3				
19	423715	OLD DOMINION NO 4				
20	423716	OLD DOMINION NO 5				
21	423717	OLD DOMINION NO 6				
22	424405	OLD DOMINION NO 7				
23	424406	OLD DOMINION NO 8				
24	425060	BLACK WARRIOR EXT				
25	425061	BLACK WARRIOR EXT 1				
26	426096	CRITIC NO 1				
27	426097	CRITIC NO 2				
28	426240	COPPER HILLS				
29	398622	TIGER EAST #2				

Form MCF114
Revised June 2005

United States Department of the Interior
Bureau of Land Management
 LANDS/RECREATION & PLANNING
 ONE N CENTRAL AVE
 PHOENIX, AZ 85004 -2203
 Phone: 602-417-9200

Receipt

No: 3109250

Transaction #: 3200938	
Date of Transaction: 08/22/2014	
CUSTOMER:	
SILVER NICKEL MINING CO 5822 W MICHELLE DR GLENDALE, AZ 85308-1244 US	

LINE #	QTY	DESCRIPTION	REMARKS	UNIT PRICE	TOTAL
1	1.00	LOCATABLE MINERALS / MINING CLAIMS- NOT NEW-UNADJUD, ONE AUTH NO. ONLY / MINING CLAIM MONEY RECEIVED CASES: AMC421117/\$7130.00	MAINT 2015/46	- n/a -	7130.00
TOTAL:					\$7,130.00

PAYMENT INFORMATION			
1	AMOUNT:	7130.00	POSTMARKED: N/A
	TYPE:	CHECK	RECEIVED: 08/22/2014
	CHECK NO:	1171	
	NAME:	SILVER NICKEL MINING CO 5822 W MICHELLE DR GLENDALE AZ 85308-1244 US	

REMARKS

This receipt was generated by the automated BLM Collections and Billing System and is a paper representation of a portion of the official electronic record contained therein.

UNITED STATES
DEPARTMENT OF THE INTERIOR
BUREAU OF LAND MANAGEMENT
**MAINTENANCE FEE PAYMENT FORM FOR
LODE CLAIMS, MILL SITES, AND TUNNEL SITES**

42294
423024

401577	396788
407551	347696
386592	421634
386588	423175
420473	423685
398622	421117

Remitter Name: Silver Nickel Mining Co.
 Mailing Address: 5822 W. Michelle Dr.
 City, State, Zip: Glendale, AZ 85308

424405
422940
423024

RECEIVED
 BLM AZ STATE OFFICE
 2013 AUG 28 P 1:12
 PHOENIX, ARIZONA

Check here if this is a change of address.

FOR COUNTY RECORDER'S USE

No. of claims/sites 5
 x \$140 per claim/site
 Total due BLM \$ _____

- The maintenance fee may be paid by cash, check, money order, Bureau of Land Management (BLM) Declining Deposit Account, or credit card (VISA, American Express, Discover, or MasterCard). Payments must be remitted to the BLM State Office where your claim or site is recorded and received on or before September 1. If the payment is mailed, the envelope must be postmarked by a bona fide delivery service on or before September 1 and received at the proper BLM State Office within 15 calendar days after the due date. Payments may also be made by telephone using a credit card. A complete listing of BLM State Offices with their addresses and phone numbers can be found at <http://www.blm.gov>.
- The maintenance fee for the following claim(s)/site(s) applies to the assessment year _____.

CLAIM/SITE NAME	BLM SERIAL NO.
NORIEGA	401586
Twin Peaks #1	401583
Twin Peaks #2	401584
Twin Peaks #3	401585
Twin Peaks #7	407554

Use a separate sheet for additional claim/site names, serial numbers, and claimant names and addresses.

ENTERED
 SEP - 6 2013
 BY: RE

113
[Signature]

MAINTENANCE FEE PAYMENT

Claimant Name: SILVER NICKEL MINING Co.
 Address: 5822 W. MICHELLE DR.
 City: GLENDALE State: AZ Zip: 85308
 Telephone: 602-439-3143
 E-mail address: SILVERNICKELCO@AOL.COM
 Signature: _____

RECEIVED
 CLM AZ STATE OFFICE
 2013 AUG 28 P 1:12
 PHOENIX, ARIZONA
 BLM
 Date
 Stamp

Check here if this is a change of address.

LINE NO.	AMC NUMBER	CLAIM/SITE NAME	COUNTY RECORDER DATA (If available)	TWP	RNG	SEC
1	386588	JUNCTION	B-4554 P-970	10N	1W	27
2	386589	RELOCATION OF				
3		NORTH TIGER No 1	B-4554 P-971	10N	1W	22 ¹ / ₂ 27
4	386590	UNION	B-4554 P-972	10N	1W	27
5	386592	RELOCATION OF				
6		GENERAL No 149	B-4554 P 973	10N	1W	27 ¹ / ₂ 34
7	420473	GAZELLE EXTENSION	B-4931 P 792	10N	1W	34
8	420474	GAZELLE EXTENSION				
9		NO 1	B-4931 P 793	10N	1W	27 ¹ / ₂ 34
10						

List additional claims on Form MCF114.

Bureau of Land Management
 Arizona State Office
www.blm.gov/az/

No. of Claims: _____ x \$140 = _____
 Check No: _____ Init. _____
 Receipt No.: _____
 For BLM Use Only

Form: MCF112
 Revised July 2009

UNITED STATES
DEPARTMENT OF THE INTERIOR
BUREAU OF LAND MANAGEMENT
**MAINTENANCE FEE PAYMENT FORM FOR
LODE CLAIMS, MILL SITES, AND TUNNEL SITES**

Remitter Name: Silver Nickel Mining Co.
5822 W. Michelle Drive
Mailing Address: Glendale, AZ 85308
City, State, Zip: _____

Check here if this is a change of address.

RECEIVED
BLM AZ STATE OFFICE
2013 AUG 28 P 1:15
PHOENIX, ARIZONA
FOR COUNTY RECORDER'S USE

No. of claims/sites 3
x \$140 per claim/site
Total due BLM \$ _____

- The maintenance fee may be paid by cash, check, money order, Bureau of Land Management (BLM) Declining Deposit Account, or credit card (VISA, American Express, Discover, or MasterCard). Payments must be remitted to the BLM State Office where your claim or site is recorded and received on or before September 1. If the payment is mailed, the envelope must be postmarked by a bona fide delivery service on or before September 1 and received at the proper BLM State Office within 15 calendar days after the due date. Payments may also be made by telephone using a credit card. A complete listing of BLM State Offices with their addresses and phone numbers can be found at <http://www.blm.gov>.
- The maintenance fee for the following claim(s)/site(s) applies to the assessment year _____.

CLAIM/SITE NAME	BLM SERIAL NO.
BLACK WARRIOR #1	406423
BLACK WARRIOR #2	406424
BLACK WARRIOR #4	406426

Use a separate sheet for additional claim/site names, serial numbers, and claimant names and addresses.

MAINTENANCE FEE PAYMENT

Claimant Name: JOHN B. RUTHERMEL
 Address: 5822 W. MICHELLE DR.
 City: GLENDALE State: AZ Zip: 85308
 Telephone: 602-439-3143
 E-mail address: SILVERNICHELCO@AOL.COM
 Signature: _____

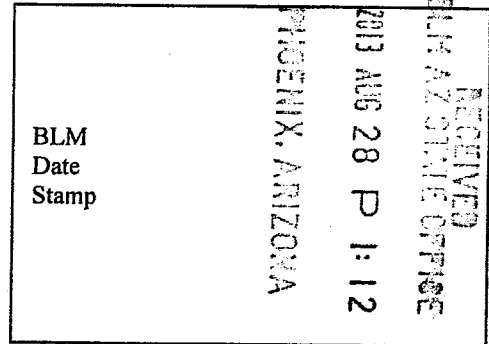

Check here if this is a change of address.

LINE NO.	AMC NUMBER	CLAIM/SITE NAME	COUNTY RECORDER DATA (If available)	TWP	RNG	SEC
1	398622	TIGER EAST #2	B-4713 P-451	10N	1W	34
2						
3						
4						
5						
6						
7						
8						
9						
10						

List additional claims on Form MCF114.

No. of Claims: 1 x \$140 = _____
 Check No: _____ Init. _____
 Receipt No.: _____
For BLM Use Only

Bureau of Land Management
Arizona State Office
www.blm.gov/az/

Form: MCF112
 Revised July 2009

This form is available from the Arizona Department of Mines and Mineral Resources and may be reproduced.

Return to:
 Frederick C. Bauman, Esq.
 6440 Sky Pointe Dr., Ste
 140-149
 Las Vegas, NV 89131

MAINTENANCE FEE PAYMENT

Claimant Name: Clark Copper Mines, LLC (S092)*
 Address: 6440 Sky Pointe Dr., Ste 140-412
 City: Las Vegas State: NV Zip: 89131
 Telephone: (702) 533-8372
 E-mail address: searchlightwest@aol.com
 Signature: Frederick C. Bauman

RECEIVED
 BLM STATE OFFICE
 PHOENIX, ARIZONA
 AUG 28 P 1:12

BLM
 Date
 Stamp

Check here if this is a change of address.

LINE NO.	AMC NUMBER	CLAIM/SITE NAME	COUNTY RECORDER DATA (If available)	TWP	RNG	SEC
1	396788	Calumet/Prescott	Bk 4675 Pg 875	10N	10W	26,35
2	396789	Rapid Transit	Bk 4675 Pg 874	10N	10W	26
3	396790	Rapid Transit East	Bk 4675 Pg 873	10N	10W	26
4						
5						
6						
7						
8						
9						
10						

List additional claims on Form MCF114.

No. of Claims: _____ x \$140 = _____
 Check No: _____ Init. _____
 Receipt No.: _____
For BLM Use Only

Bureau of Land Management
 Arizona State Office
 www.blm.gov/az/

*Additional owner: John B. Rothermel, Jr.
 5822 W. Michelle Dr., Glendale, AZ 85308-1244

Form: MCF112
 Revised July 2009

This form is available from the Arizona Department of Mines and Mineral Resources and may be reproduced.

UNITED STATES
DEPARTMENT OF THE INTERIOR
BUREAU OF LAND MANAGEMENT
**MAINTENANCE FEE PAYMENT FORM FOR
LODE CLAIMS, MILL SITES, AND TUNNEL SITES**

Remitter Name: Silver Nickel Mining Co.
Mailing Address: 5822 W. Michelle Drive
Glendale, AZ 85308
City, State, Zip: _____

Check here if this is a change of address.

RECEIVED
BLM AZ STATE OFFICE
2013 AUG 28 P 1:12
PHOENIX, ARIZONA

FOR COUNTY RECORDER'S USE

No. of claims/sites _____
x \$140 per claim/site
Total due BLM \$ _____

- The maintenance fee may be paid by cash, check, money order, Bureau of Land Management (BLM) Declining Deposit Account, or credit card (VISA, American Express, Discover, or MasterCard). Payments must be remitted to the BLM State Office where your claim or site is recorded and received on or before September 1. If the payment is mailed, the envelope must be postmarked by a bona fide delivery service on or before September 1 and received at the proper BLM State Office within 15 calendar days after the due date. Payments may also be made by telephone using a credit card. A complete listing of BLM State Offices with their addresses and phone numbers can be found at <http://www.blm.gov>.
- The maintenance fee for the following claim(s)/site(s) applies to the assessment year _____.

CLAIM/SITE NAME	BLM SERIAL NO.
BANNOCK	347696

Use a separate sheet for additional claim/site names, serial numbers, and claimant names and addresses.

MAINTENANCE FEE PAYMENT

Claimant Name: SILVER NICKEL MINING Co.
 Address: 5822 W. MICHELLE DR.
 City: GLENDALE State: AZ Zip: 85308
 Telephone: 602-439-3143
 E-mail address: SILVERNICKELCO@AOL.COM
 Signature: _____

RECEIVED
 BLM AZ STATE OFFICE
 PHOENIX, ARIZONA
 2013 AUG 28 P 1:12
 BLM
 Date
 Stamp

Check here if this is a change of address.

LINE NO.	AMC NUMBER	CLAIM/SITE NAME	COUNTY RECORDER DATA (If available)	TWP	RNG	SEC
1	421634	OLD DOMINION No1	2013-002956	1N	15E	11
2	421635	OLD DOMINION No2	2013-002957	1N	15E	11
3	423685	OLD DOMINION No3	2013-007901			10
4	423715	OLD DOMINION No4	2013-008068			11
5	423716	OLD DOMINION No5	2013-008069			11
6	423717	OLD DOMINION No6	2013-008070			11
7	424405	OLD DOMINION No7	2013-			11
8	424406	OLD DOMINION No8	2013			10
9						
10						

List additional claims on Form MCF114.

Bureau of Land Management
 Arizona State Office
www.blm.gov/az/

No. of Claims: _____ x \$140 = _____
 Check No: _____ Init. _____
 Receipt No.: _____
For BLM Use Only

Form: MCF112
 Revised July 2009

MAINTENANCE FEE PAYMENT

Claimant Name: SILVER NICKEL MINING Co.
 Address: 5822 W. MICHELLE DR.
 City: GLENDALE State: AZ Zip: 85308
 Telephone: 602-439-3143
 E-mail address: SILVERNICKELCO@AOL.COM
 Signature: _____

RECEIVED
 BLM AZ STATE OFFICE
 PHOENIX, ARIZONA
 2013 AUG 28 P 1:12
 BLM
 Date
 Stamp

Check here if this is a change of address.

LINE NO.	AMC NUMBER	CLAIM/SITE NAME	COUNTY RECORDER DATA (If available)	TWP	RNG	SEC
1	421118	TROY RANCH	2013-001659	35	14E	24
2	421117	TROY RANCH 1	2013-001660	35	14E	24
3	422940	TROY 16	2013-006084			25
4	422941	TROY 17	2013-006085			
5	422942	TROY 18	2013-006086			
6	422943	TROY 19	2013-006087			
7	422944	TROY 20	2013-006088			
8	422946	TROY 22	2013-006089	↓	↓	↓
9						
10						

List additional claims on Form MCF114.

Bureau of Land Management
 Arizona State Office
www.blm.gov/az/

No. of Claims: _____ x \$140 = _____
 Check No: _____ Init. _____
 Receipt No.: _____
For BLM Use Only

Form: MCF112
 Revised July 2009

MAINTENANCE FEE PAYMENT

Claimant Name: SILVER NICKEL MINING Co.
 Address: 5822 W. MICHELLE DR.
 City: GLENDALE State: AZ Zip: 85308
 Telephone: 602-439-3143
 E-mail address: SILVERNICKELCO@AOL.COM
 Signature: _____

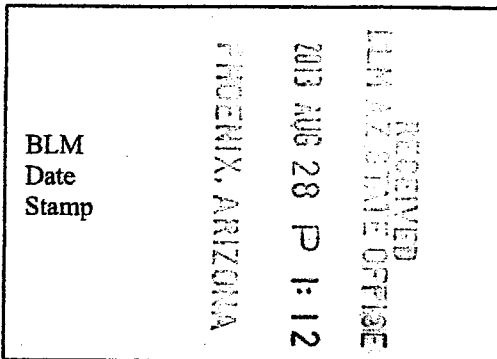

Check here if this is a change of address.

LINE NO.	AMC NUMBER	CLAIM/SITE NAME	COUNTY RECORDER DATA (If available)	TWP	RNG	SEC
1	422947	TROY 32A	2013-043198	35	14E	26
2	422945	TROY 21	2013-043197			25
3	423024	TROY 35	2013-043196			26
4	423025	TROY 36	2013-043195			26
5	423026	TROY 37	2013-043194			26
6	423027	TROY 38	2013-043193			26
7	423028	TROY 39	2013-043192			26
8	423029	TROY 40	2013-043191	↓	↓	26
9						
10						

List additional claims on Form MCF114.

Bureau of Land Management
 Arizona State Office
 www.blm.gov/az/

No. of Claims: _____ x \$140 = _____
 Check No: _____ Init. _____
 Receipt No.: _____
For BLM Use Only

Form: MCF112
 Revised July 2009

**United States Department of the Interior
Bureau of Land Management
LANDS/RECREATION & PLANNING
ONE N CENTRAL AVE
PHOENIX, AZ 85004 -2203
Phone: 602-417-9200**

Receipt

No: 2867659

Transaction #: 2953598	
Date of Transaction: 08/28/2013	
CUSTOMER:	
	SILVER NICKEL MINING CO 5822 W MICHELLE DR GLENDALE,AZ 85308-1244 US

LINE #	QTY	DESCRIPTION	REMARKS	UNIT PRICE	TOTAL
1	1.00	LOCATABLE MINERALS / MINING CLAIMS-NOT NEW-UNADJUD,ONE AUTH NO. ONLY / MINING CLAIM MONEY RECEIVED CASES: AMC401586/\$6020.00	MAINT 2014/43	- n/a -	6020.00
TOTAL:					\$6,020.00

PAYMENT INFORMATION			
NOTE: Items will appear on credit card statement as "Bureau of Land Mgmt CO".			
1	AMOUNT:	6020.00	POSTMARKED: N/A
	TYPE:	CREDIT CARD	RECEIVED: 08/28/2013
	NAME:	SILVER NICKEL MINING CO 5822 W MICHELLE DR GLENDALE AZ 85308-1244 US	
	CARD NO:	XXXXXXXXXXXX1001	AUTH CODE: 127505
	NAME ON CARD:	NEAL HAWKINS	
	EXPIRES:	08/2015	
	SIGNATURE:		

REMARKS

This receipt was generated by the automated BLM Collections and Billing System and is a paper representation of a portion of the official electronic record contained therein.

NOTICE!!

These documents have been scanned!

Do not place un-scanned documents beneath this notice!

Do not remove this notice from this file!

GPO Jacket No. 560-102
Print Order 61540
Rise Business Services, LLC
Job=AZ15 5/13/2019



Box Number= AZ15040



Claim Begin-End: AMC423024-AMC423029

6 Location Notices-Amendments and Supporting Documents



AZ15040-9

AMC422569-AMC423150

Mining Claim Status Report

DATA ENTERED MAY 29 2013 *pb*

MTP Checked by MAY 29 2013 *pb*
GEO Checked by MAY 29 2013 *pb*

LEAD SERIAL NUMBER AMC 423024 thru AMC 423029

OF CLAIMS & TYPE

CHARGES

6 LODE
_____ PLACER
_____ ASSOCIATION PLACER
_____ MILL SITE
_____ TUNNEL SITE

Location Fee @ \$34 = \$ 204.
Processing Fee @ \$15 = \$ 90.
Maintenance Fee @ \$140 = \$ 840.
Overage (+) \$ _____
Shortage (-) \$ _____
Other Fees \$ _____
TOTAL \$ 1134.00

TOTAL CLAIM ACREAGE? _____

OF LOCATORS? _____

DOCUMENTS RECEIVED VIA -

TIMELY FILED?

Over-the-Counter [] Mail []

Yes [] No []

LEGAL DESCRIPTION - T 3S R 14E SEC 26
T _____ R _____ SEC _____
T _____ R _____ SEC _____
T _____ R _____ SEC _____

BLM [] FOREST SERVICE [] _____ SUBJ TO PL 359: Yes [] No []

WILDERNESS AREA: No [] Yes [] _____

SPLIT ESTATE - N/A [] SX [] PX [] SRHA [] OTHER [] _____

Proper Notice Filed if Located on SHRA Lands? N/A [] Yes [] No []

RECONVEYED MINERALS ON BLM LANDS REQUIRE OPENING ORDERS FROM 1944 TO 1993 -

Open to Entry on: _____ N/A []

COMMENTS/STATUS - VOID [] PARTIALLY VOID [] PVT MINERALS [] WITHDRAWN LANDS []
OTHER [] _____

Claimant acknowledges that portions of the following claims(s) site(s) may be void or voidable.

Printed Name of Claimant _____ Signature of Claimant _____

***** FINAL ADJUDICATION *****

DATE 6/24/2013 INITIALS TS

AMC 423024

LOCATION NOTICE FOR LODE MINING CLAIM

NOTICE IS HEREBY GIVEN that the TROY 35

_____ lode mining claim has been located
by Silver Nickel Mining Co whose current mailing
address is 5822 W. Michelle Drive
Glendale, Arizona 85308

RECEIVED
BLM AZ STATE OFFICE
2013 APR 23 P 3:00
PHOENIX, ARIZONA

BLM
Date
Stamp

The general course of this claim is East to West and it is situated in Pinal
County, Arizona. This claim is 1500 feet in length and 600 feet in width. This claim runs

from the location monument on which this location notice is posted approximately 10 feet in a
easterly direction to the east end line and 1490 feet in a westerly direction to the
west end line. This claim is marked by six monuments, one at each corner and one at the center of each
end line of the claim.

The location monument on which this notice is posted is situated within Section 26, Township 3
South, Range 14 East, Pinal County, Gila Salt River Base and Meridian, Arizona and this claim encompasses portions

of the following quarter section (s), section (s), Township (s) and Range (s) SW & SE quarters
of Section 26, Township 3 South, Range 14 East
Gila Salt River Base and Meridian, Arizona.

The locality of this claim with reference to some natural object or permanent monument and additional information
(if any) concerning its locality are as follows: location monument is located approximately
1500 feet north and 1510 feet west from the SW corner
of Section 25, Township 3 South, Range 14 East, GSRBEM,
Pinal County, Arizona

DATED AND POSTED on the ground this 7 day of April, 2013.
LOCATOR (s) John B. Rothermel for Silver Nickel Mining Co

AMC423024

Form MCF100
Revised July 2005

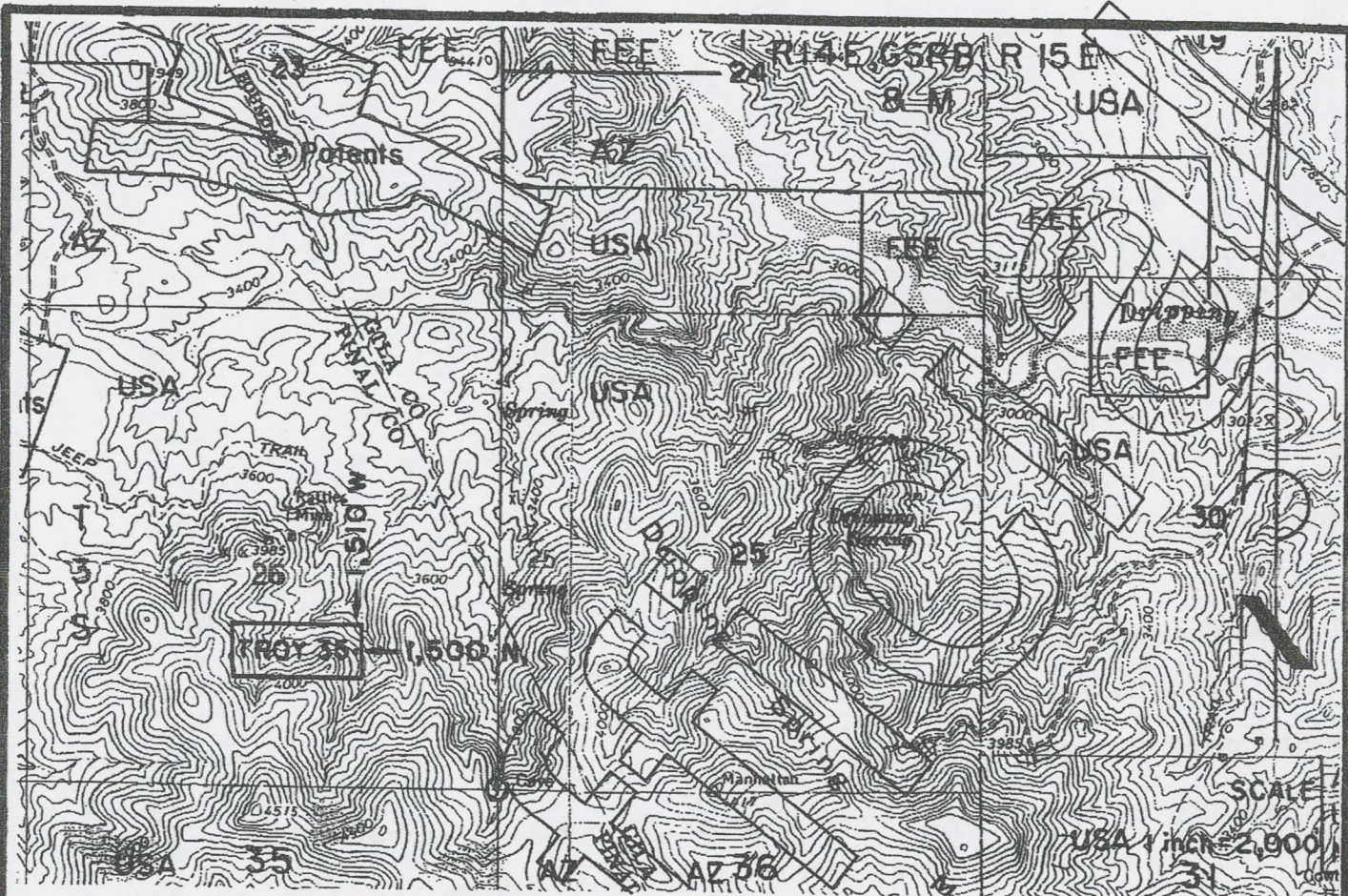

TROY 35 LODGE CLAIM 600' X 1,500'

PINAL COUNTY, ARIZONA

THE LOCATION MONUMENT OF THIS TROY CLAIM IS TIED TO THE SW CORNER OF SECTION 25, T 3 S-R 14 E, GSRB & M.

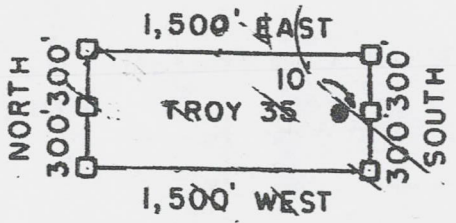

□ = CLAIM CORNER/END CENTER MONUMENT

● = LOCATION MONUMENT

ALL MONUMENTS ARE 2" X 2" X 5' WOOD POSTS.

ATTACHED TO AND
MADE A PART OF
TROY 35 LOCATION NOTICE
PAGE 2 OF 2

RECEIVED
 PHOENIX, ARIZONA
 2013 APR 23 P 3:00

ANCH 23024

AMC1123025

LOCATION NOTICE FOR LODE MINING CLAIM

NOTICE IS HEREBY GIVEN that the Troy 36

_____ lode mining claim has been located

by Silver Nickel Mining Co whose current mailing

address is 5822 W. Michelle Drive

Glendale, Arizona 85308

RECEIVED	2013 APR 23 P 3:00
BLM	PHOENIX, ARIZONA
Date Stamp	M AT STATE OFFICE

The general course of this claim is EAST to WEST and it is situated in Pinal

County, Arizona. This claim is 1500 feet in length and 600 feet in width. This claim runs

from the location monument on which this location notice is posted approximately 1490 feet in a

east direction to the east end line and 10 feet in a west direction to the

west end line. This claim is marked by six monuments, one at each corner and one at the center of each

end line of the claim.

The location monument on which this notice is posted is situated within Section 26, Township 3

South, Range 14 East, Pinal County, Gila Salt River Base and Meridian, Arizona and this claim encompasses portions

of the following quarter section (s), section (s), Township (s) and Range (s) SE quarter of Section 26,

Township 3 South, Range 14 East

Gila Salt River Base and Meridian, Arizona.

The locality of this claim with reference to some natural object or permanent monument and additional information

(if any) concerning its locality are as follows: location monument is located approximately

1500 feet north and 1490 feet west from the SW corner of

Section 25, Township 3 South, Range 14 East, G.S.R.B. & M. Pinal County, Ariz.

DATED AND POSTED on the ground this 7 day of April, 2013.

LOCATOR (s) John B. Rolbaum for Silver Nickel Mining Co

Form MCF100
Revised July 2005

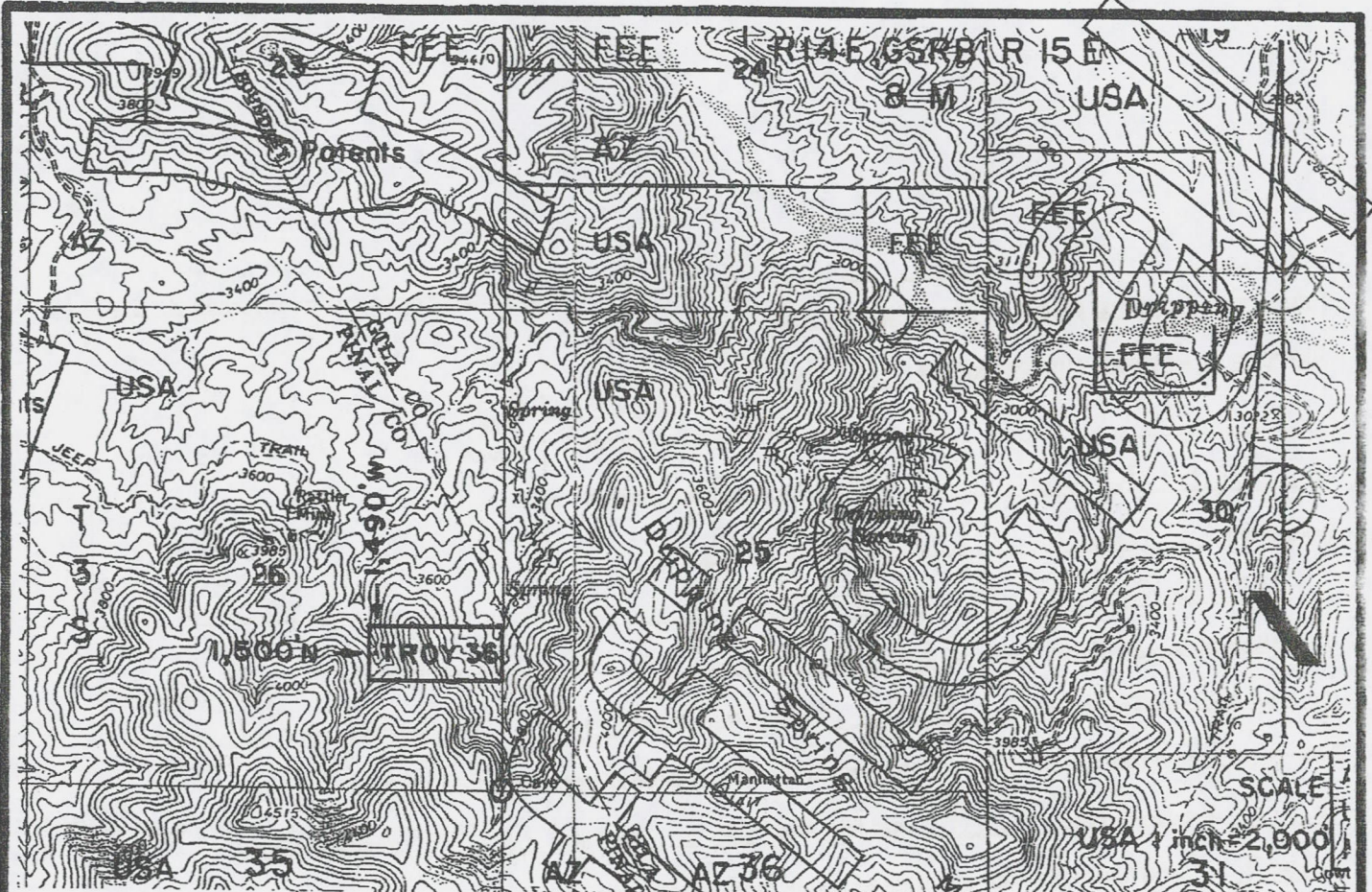

TROY 36 LODGE CLAIM 600' X 1,500'

PINAL COUNTY, ARIZONA

THE LOCATION MONUMENT OF THIS TROY CLAIM IS TIED TO THE SW CORNER OF SECTION 25, T 3 S-R 14 E, GSRB & M.

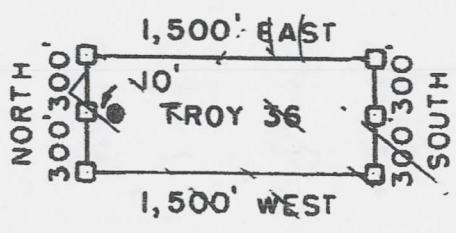

□ ⇒ CLAIM CORNER/END CENTER MONUMENT

● = LOCATION MONUMENT

ALL MONUMENTS ARE 2" X 2" X 5' WOOD POSTS.

ATTACHED TO AND
MADE A PART OF
TROY 36 LOCATION NOTICE
PAGE 2 OF 2

RECEIVED
 APR 23 P 3:01
 PHOENIX

AM 123025

LOCATION NOTICE FOR LODE MINING CLAIM

NOTICE IS HEREBY GIVEN that the TROY 37

_____ lode mining claim has been located

by Silver Nickel Mining Co whose current mailing

address is 5822 W. Michelle Drive

Glendale, Arizona 85308

RECEIVED BLM AZ STATE OFFICE PHOENIX, ARIZONA	2013 APR 23 P 3:01
BLM Date Stamp	

The general course of this claim is East to West and it is situated in Pinal

County, Arizona. This claim is 1500 feet in length and 600 feet in width. This claim runs

from the location monument on which this location notice is posted approximately 10 feet in a

Easterly direction to the East end line and 1490 feet in a westerly direction to the West end line. This claim is marked by six monuments, one at each corner and one at the center of each end line of the claim.

The location monument on which this notice is posted is situated within Section 26, Township 3

South Range 14 East, Gila Salt River Base and Meridian, Arizona and this claim encompasses portions

of the following quarter section (s), section (s), Township (s) and Range (s) SW & SE quarters of Section 26, Township 3 South, Range 14 East

Gila Salt River Base and Meridian, Arizona.

The locality of this claim with reference to some natural object or permanent monument and additional information

(if any) concerning its locality are as follows: Location monument is located

approximately 900 feet north and 1510 feet west from the

SW corner of Section 25, Township 3 South, Range 14 East, GSRBM,

DATED AND POSTED on the ground this 7 day of April, 2013. Pinal County, Arizona

LOCATOR (s) John B. Kolthornel for Silver Nickel Mining Co

1110423026

Form MCF100
Revised July 2005

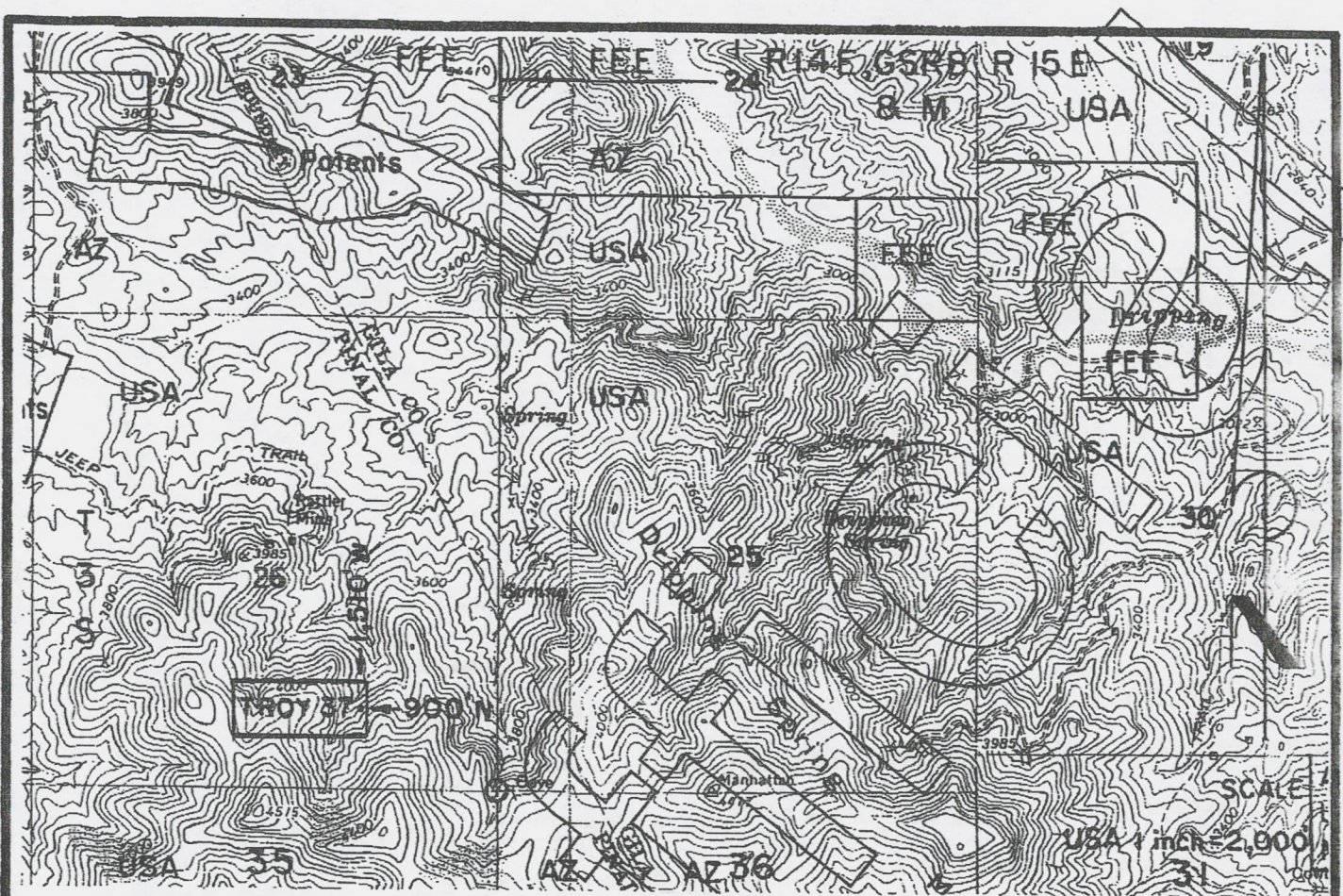

TROY 37 LODE CLAIM - 600' X 1,500'
 PINAL COUNTY, ARIZONA
 THE LOCATION MONUMENT OF THIS TROY CLAIM IS TIED TO
 THE SW CORNER OF SECTION 25, T 3 S-R 14 E, GSRB & M.

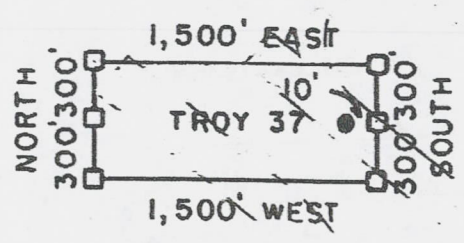

- ☐ = CLAIM CORNER/END CENTER MONUMENT
 - = LOCATION MONUMENT
- ALL MONUMENTS ARE 2" x 2" x 5' WOOD POSTS.

ATTACHED TO AND
 MADE A PART OF
 TROY 37 LOCATION NOTICE
 PAGE 2 OF 2

RECEIVED
 PHOENIX
 2013 APR 23 P 3:11

AHC423026

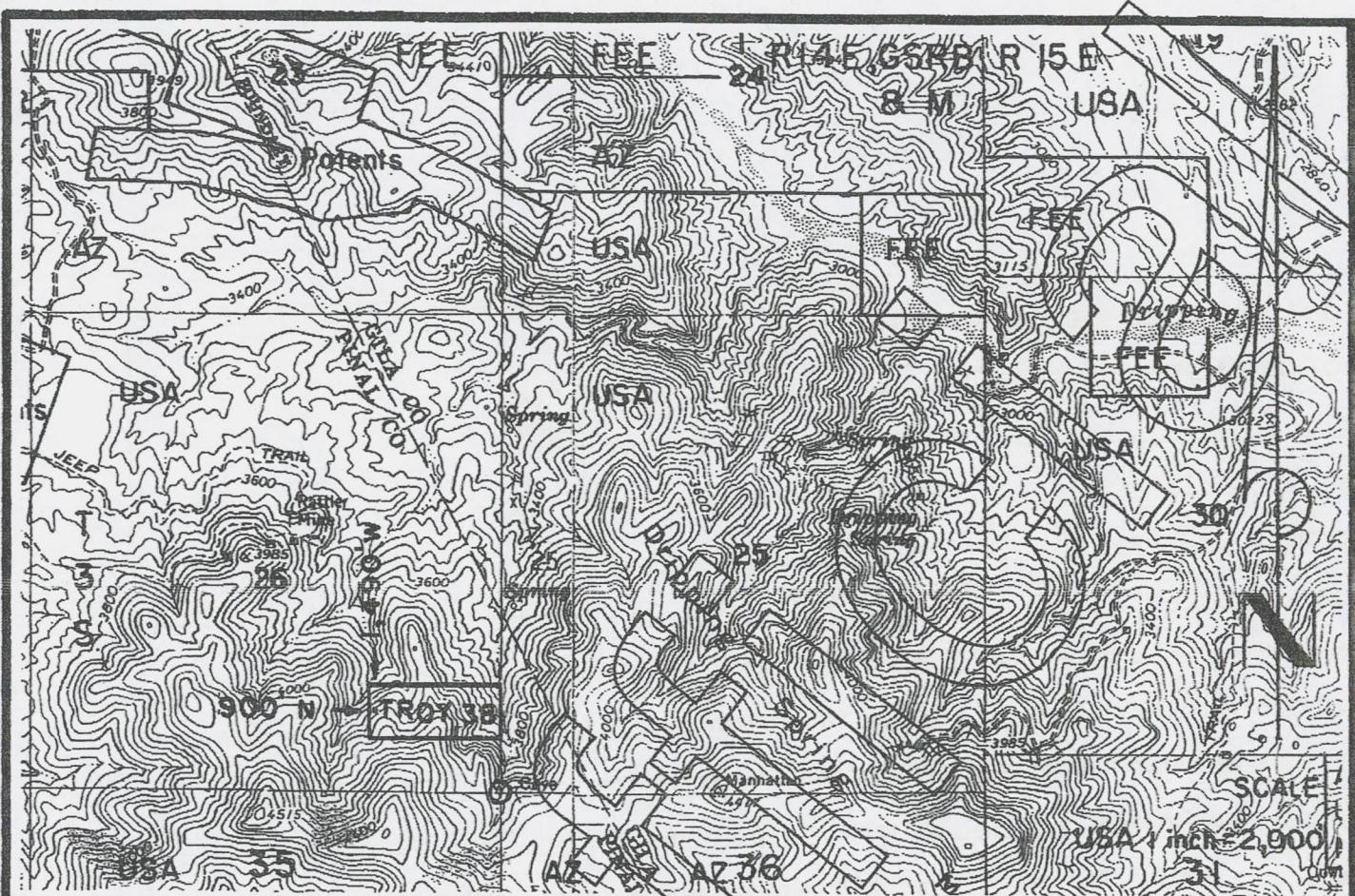

TROY 38 LODGE CLAIM ~600' X 1,500'

PINAL COUNTY, ARIZONA

THE LOCATION MONUMENT OF THIS TROY CLAIM IS TIED TO THE SW CORNER OF SECTION 25, T 3 S-R 14 E, GSRB & M.

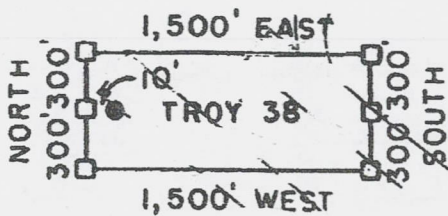

□ = CLAIM CORNER/END CENTER MONUMENT

● = LOCATION MONUMENT

ALL MONUMENTS ARE 2" X 2" X 5' WOOD POSTS.

ATTACHED TO AND
MADE A PART OF
TROY 38 LOCATION NOTICE
PAGE 2 OF 2

RECEIVED
2013 APR 23 P 01
PHOENIX ARIZONA

ANCI 23021

LOCATION NOTICE FOR LODE MINING CLAIM

NOTICE IS HEREBY GIVEN that the TROY 39

_____ lode mining claim has been located

by Silver Nickel Mining Co whose current mailing

address is 5822 W. Michelle Drive

Glendale, Arizona 85308

RECEIVED
BLM
2013 APR 23 P 3:01
PHOENIX, ARIZONA
BLM Date Stamp

The general course of this claim is east to west and it is situated in Pinal

County, Arizona. This claim is 1500 feet in length and 600 feet in width. This claim runs

from the location monument on which this location notice is posted approximately 10 feet in a easterly direction to the east end line and 1490 feet in a westerly direction to the west end line. This claim is marked by six monuments, one at each corner and one at the center of each end line of the claim.

The location monument on which this notice is posted is situated within Section 26, Township 3 South, Range 14 East, Gila Salt River Base and Meridian, Arizona and this claim encompasses portions of the following quarter section (s), section (s), Township (s) and Range (s) SW & SE quarters of Section 26, Township 3 South, Range 14 East.

Gila Salt River Base and Meridian, Arizona.

The locality of this claim with reference to some natural object or permanent monument and additional information (if any) concerning its locality are as follows: Location monument is located approximately 300 feet north and 1510 feet west from the SW corner of Section 25, Township 3 South, R 14 East

DATED AND POSTED on the ground this 7 day of April, 2013. GRBYM, Pinal County, Arizona

LOCATOR (s) John B. Bolton for Silver Nickel Mining Co.

ARIZONA 23020

Form MCF100
Revised July 2005

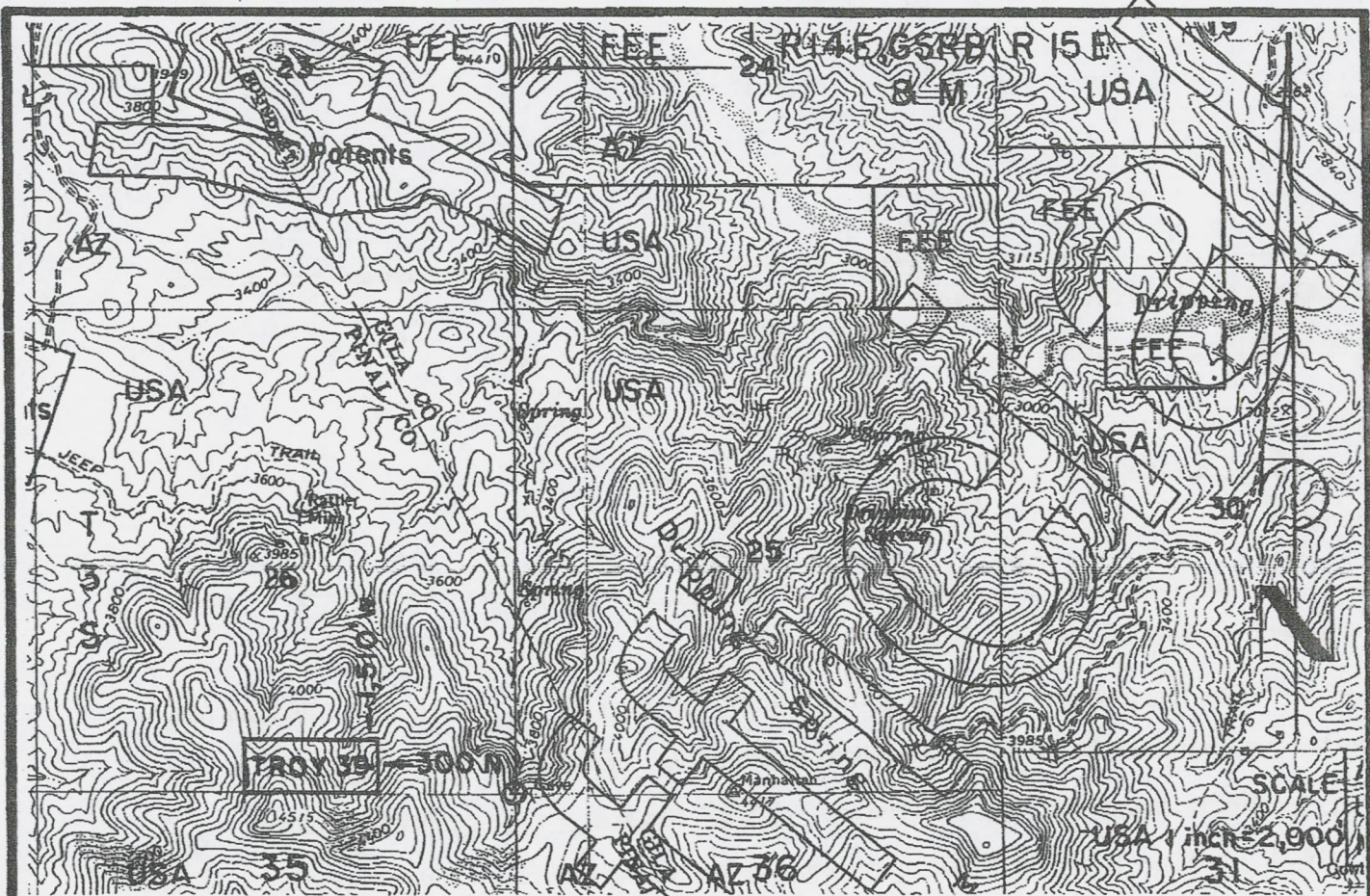

TROY 39 LODE CLAIM 600' X 1,500'

PINAL COUNTY, ARIZONA

THE LOCATION MONUMENT OF THIS TROY CLAIM IS TIED TO THE SW CORNER OF SECTION 25, T 3 S-R 14 E, GSRB 8 M.

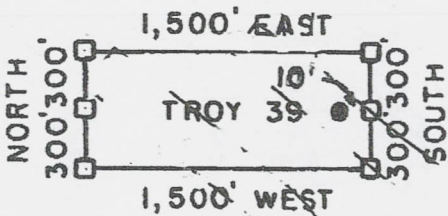

□ = CLAIM CORNER/END CENTER MONUMENT

● = LOCATION MONUMENT

ALL MONUMENTS ARE 2" X 2" X 5' WOOD POSTS.

ATTACHED TO AND
MADE A PART OF
TROY 39 LOCATION NOTICE
PAGE 2 OF 2

PHOENIX
RECEIVED
18 APR 23 P 3 01

AHCH23028

LOCATION NOTICE FOR LODE MINING CLAIM

NOTICE IS HEREBY GIVEN that the TROY 40
_____ lode mining claim has been located
by Silver Nickel Mining Co. whose current mailing
address is 5822 W. Michelle Drive
Glendale, Arizona 85308

RECEIVED
BLM
Date
Stamp
2013 APR 23 P 3:01
PHOENIX, ARIZONA

The general course of this claim is East to West and it is situated in Pinal
County, Arizona. This claim is 1500 feet in length and 600 feet in width. This claim runs
from the location monument on which this location notice is posted approximately 1490 feet in a
easterly direction to the East end line and 10 feet in a westerly direction to the
West end line. This claim is marked by six monuments, one at each corner and one at the center of each
end line of the claim.

The location monument on which this notice is posted is situated within Section 26, Township 3
South, Range 14 East, Gila Salt River Base and Meridian, Arizona and this claim encompasses portions
of the following quarter section (s), section (s), Township (s) and Range (s) SE quarter of Section
26, Township 3 South, Range 14 East

Gila Salt River Base and Meridian, Arizona.

The locality of this claim with reference to some natural object or permanent monument and additional information
(if any) concerning its locality are as follows: location monument is located
approximately 300 feet north and 1,490 feet west
from the SW corner of Section 25, Township 3 South, Range 14 East

DATED AND POSTED on the ground this 7 day of April, 2013. GSREBM, Pinal
LOCATOR (s) John B. Rothman for Silver Nickel County, Arizona
mining Co.

AIHC423029

Form MCF100
Revised July 2005

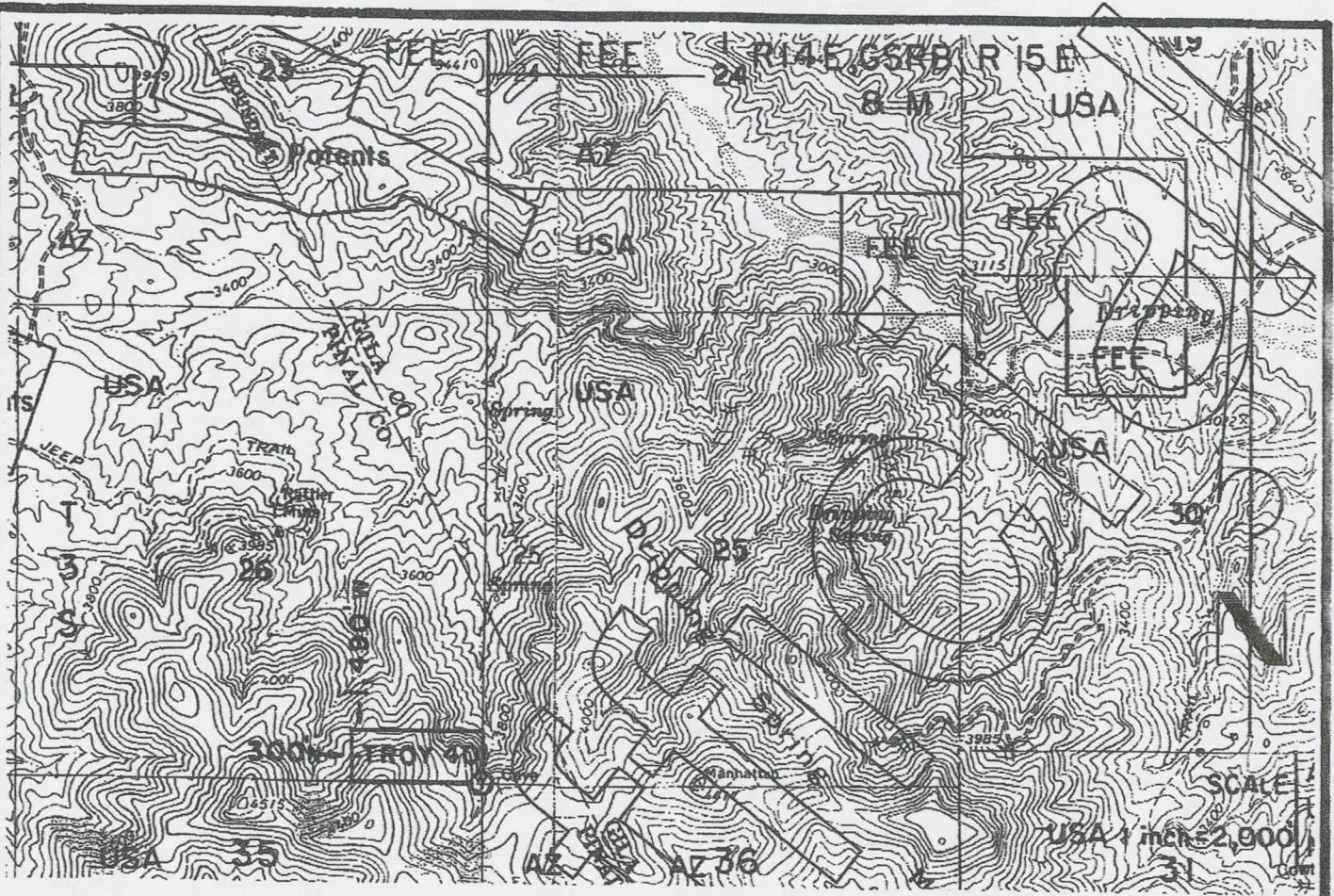

TROY 40 LODE CLAIM - 600' X 1,500'
 PINAL COUNTY, ARIZONA
 THE LOCATION MONUMENT OF THIS TROY CLAIM IS TIED TO
 THE SW CORNER OF SECTION 25, T 3 S-R 14 E, GSRB & M.

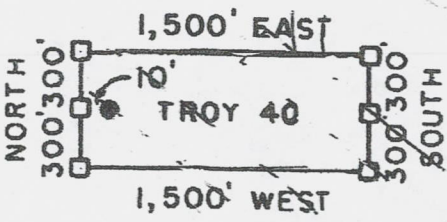

- = CLAIM CORNER/END CENTER MONUMENT
 - = LOCATION MONUMENT
- ALL MONUMENTS ARE 2" X 2" X 5' WOOD POSTS.

ATTACHED TO AND
 MADE A PART OF
 TROY 40 LOCATION NOTICE
 PAGE 2 OF 2

ANCI423029

RECEIVED
 2013 APR 23 P 3:01

April 22, 2013

Enclosed, please find a check for 1134.00 to
register 6 Lode Mining Claims at \$189 each.
(New Claim Location fee \$34
New Mining Claim processing fee \$15
New Mining Claim Maint. Fee \$140)
\$189 per claim

Please return registered claim copies to

John B. Rothermel
5822 W. Michelle Drive
Glendale, AZ 85308-1244 US

602 439-3143 home
602 402-0249 cell

Enclosed: Location Notices for Troy 35 - Troy 40
Sec 26, T35, R14E
Pinal County

Thank you

John B Rothermel
Silver Nickel Mining Co.

RECEIVED
MILK CREEK OFFICE
2013 APR 23 P 3:00
PHOENIX, ARIZONA

Rothermel
5822 W. michelle Drive
Glendale, AZ 85308-1244

NON MACHINABLE

RECEIVED
BLM AZ STATE OFFICE

2013 APR 23 P 3:00

PHOENIX, ARIZONA

Mining Claim Section

US Dept of the Interior
Bureau of Land Management
Arizona State Office
1 North Central Avenue, Suite 800
Phoenix, Arizona 85004

6500484427

CPU U.S. POSTAGE

\$ 1.06⁰

PB 1P 000
3661075
FCML

MAILED APR 22 2013
85308



Rothermel
5822 W. Michelle Drive
Glendale, AZ 85308-1244

NON MACHINABLE

CPU U.S. POSTAGE

\$ 1.06⁰

PB 1P 000
3661075
FCML

MAILED APR 22 2013
85308

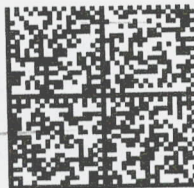

RECEIVED
FLM AZ STATE OFFICE

2013 APR 23 P 3:00

PHOENIX, ARIZONA

Mining Claim Section

US Dept of the Interior
Bureau of Land Management
Arizona State Office
1 North Central Avenue, Suite 800
Phoenix, ARIZONA 85004

8500484427



RUN TIME: 12:40 PM

Adm State: AZ

UNITED STATES DEPARTMENT OF INTERIOR
BUREAU OF LAND MANAGEMENT
GEOGRAPHIC REPORT WITH LAND
Sorted by Meridian Township Range

RUN DATE: 05/29/2013

Page 1 of 1

Serial Number: AZA 033690

Total Case Acres: 1.000

<u>Casetype</u>	<u>Case Disp</u>				<u>Sect</u>	<u>Sur Typ</u>	<u>Sur Num</u>	<u>Suff</u>	<u>Subdivision</u>	<u>Act Pend</u>
380913	AUTHORIZED	14	0030S	0140E	026	ALIQ			N2;	Y

RUN TIME: 12:40 PM

RUN DATE: 05/29/2013

Page 1 of 1

DEPARTMENT OF INTERIOR
BUREAU OF LAND MANAGEMENT

Input Parameters for Geographic Report with Land

System Id = CR

Admin State = AZ

Geo State = AZ

Casetype Begins With

Case Disp Txt = AUTHORIZED, CANCELLED, EXPIRED, PENDING, REJECTED, RELINQUISHED, WITHDRAWN

Mer Twp Rng =

Section =

Mtrs = 14 0030S 0140E 026, 14 0030S 0140E 999

Commodity =

Commodity Txt =

Pending Org =

Pend Org Decode =

Total Rows Returned: 0

NO WARRANTY IS MADE BY BLM FOR USE OF THE DATA
FOR PURPOSES NOT INTENDED BY BLM

